

PLAT OF SURVEY OF

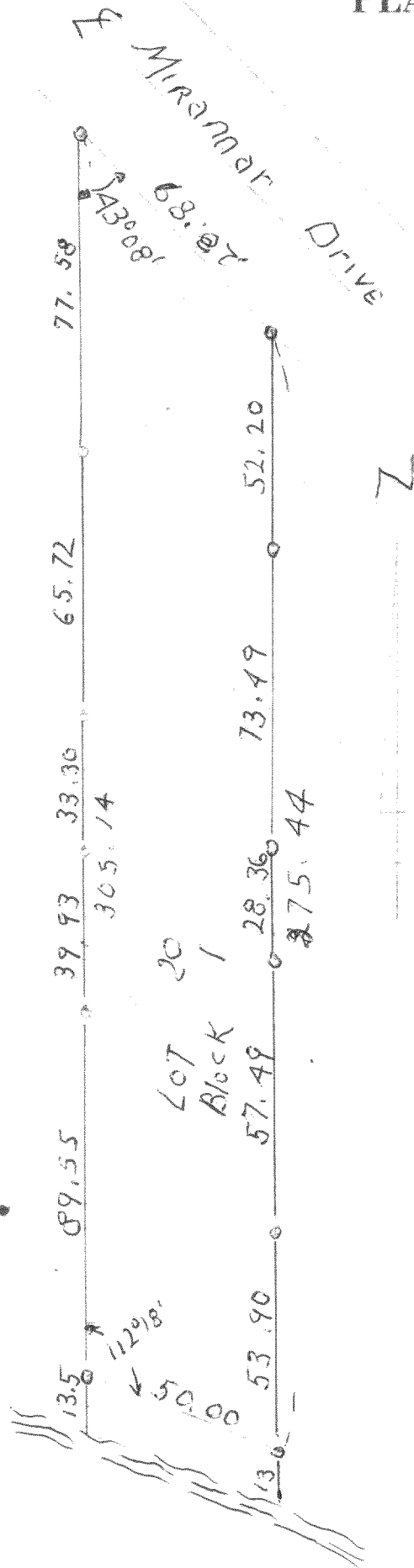

Lot 20, Block 1, MIRAMAR SUBDIVISION,
being a part of the East 1/2 of Section 10
and the West 1/2 of Section 11, T 4 N, R 18 E,
Walworth County, Wisconsin.

Potter Lake

LEGEND

- Iron Pipe
 - Concrete Monument
- Scale 1" = 40'

WE CERTIFY: That we have surveyed the above described property and that the plat shown hereon is an accurate survey and a true representation thereof and correctly shows the exterior boundary lines and all divisions of said property.

Date Feb 19 1942

Lloyd A. Jensen
LLOYD A. JENSEN, Partner

Wisconsin Registered Land Surveyor, No. S-211

PMR-16A

418-102 J